

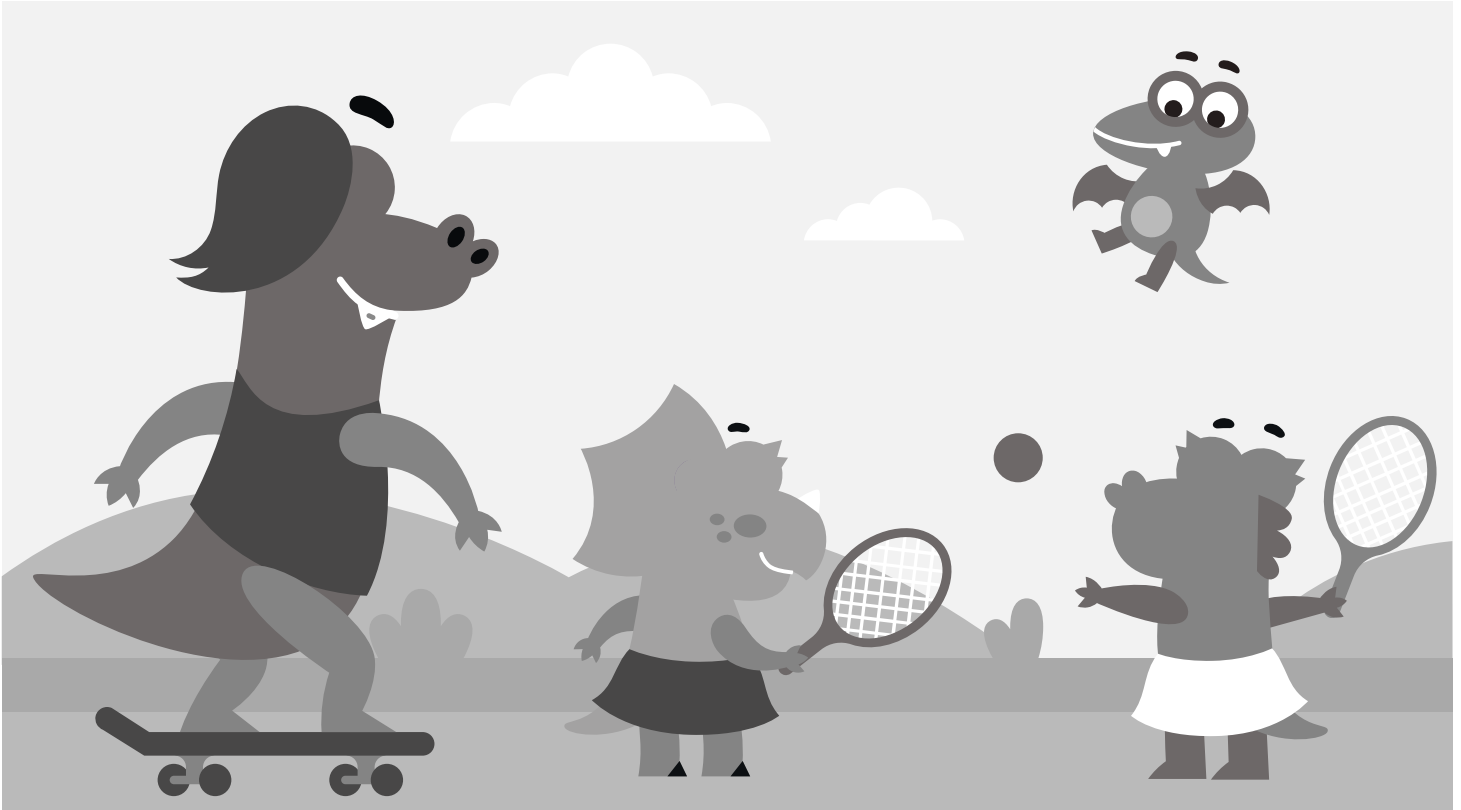



A Different View



Which picture shows the correct position of the friends?

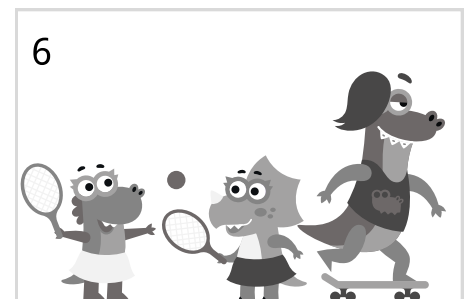
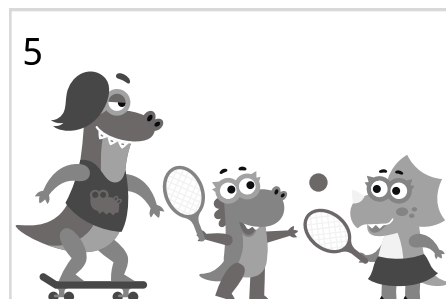
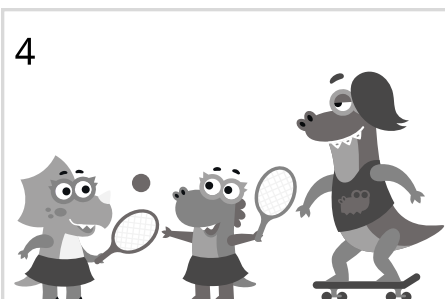
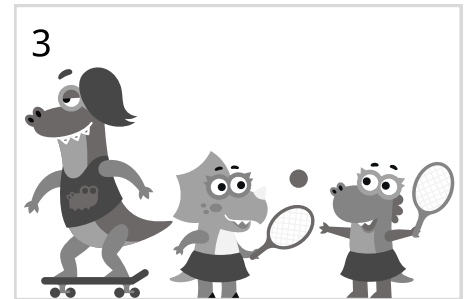
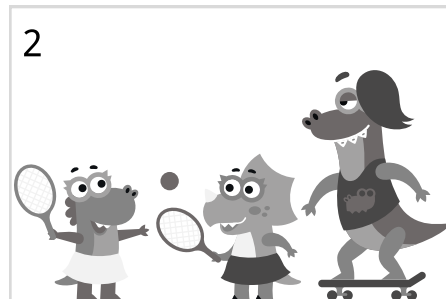
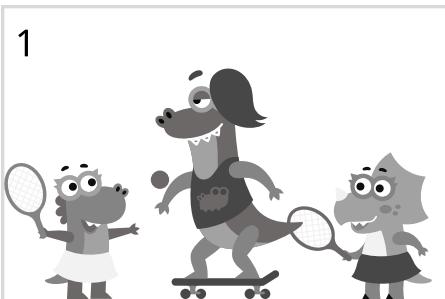















Sudoku

Fill in the grid so that each row and column contains only one triangle, one square, one circle, and one star.

Example

			
			
			
			



Smoothie Maker



Choose 5 fruits to make a 1L smoothie. Draw a line from each fruit to show how it fills the cup.

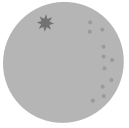

Orange
500 ml



Strawberry
200 ml



Grape
400 ml

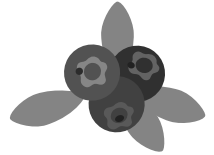

Blueberry
200 ml



Banana
300 ml

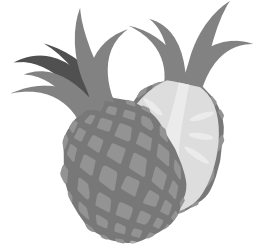

Pineapple
600 ml

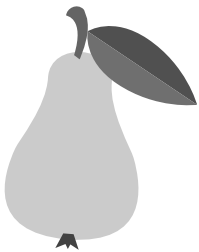

Pear
100 ml

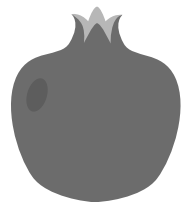
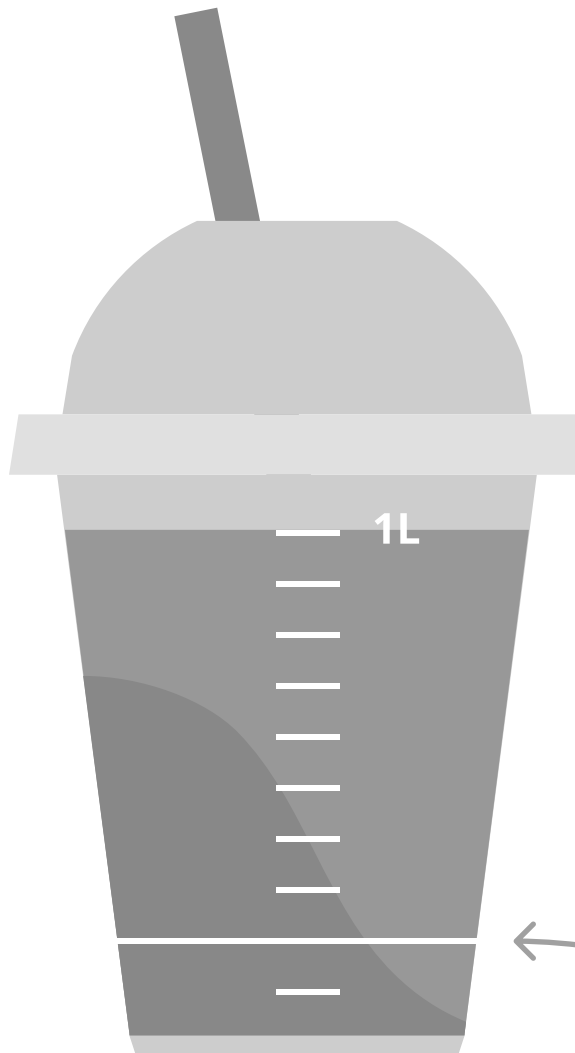

Pomegranate
200 ml





Combine Granny's Jams



Record the measurement in each bottle. Solve the addition. Illustrate the total.

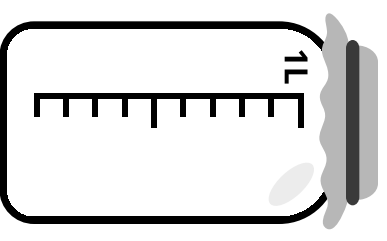
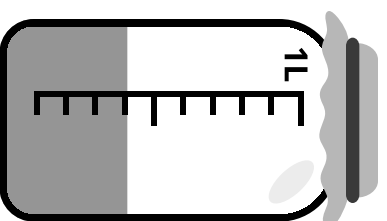
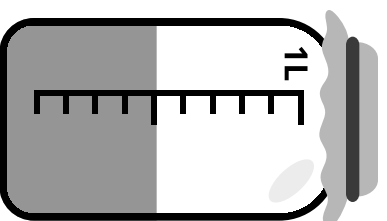
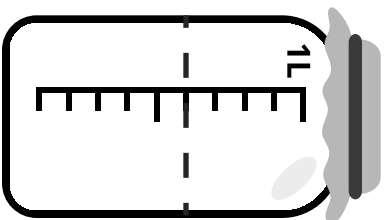
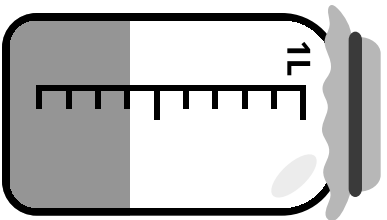
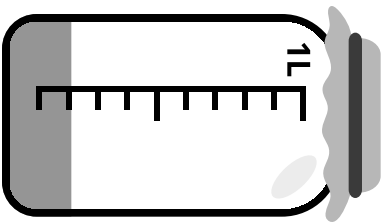

$$\begin{array}{r} 200 \\ + 400 \\ \hline \end{array} = 600 \text{ ml}$$

$$\begin{array}{r} \\ + \\ \hline \end{array} =$$

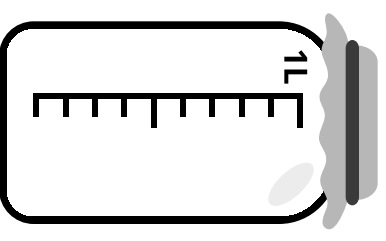
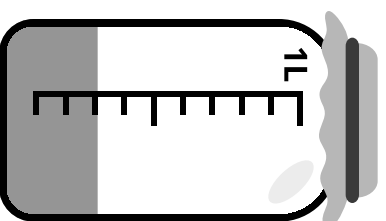
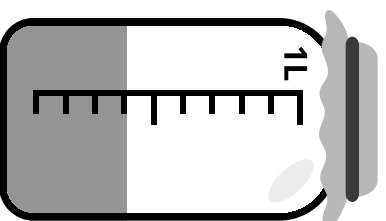
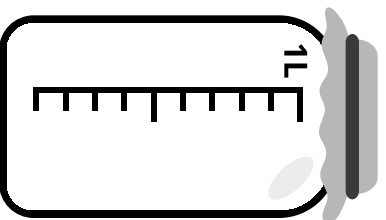
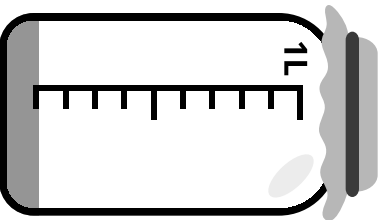
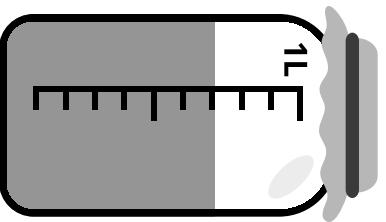

$$\begin{array}{r} \\ + \\ \hline \end{array} =$$

$$\begin{array}{r} \\ + \\ \hline \end{array} =$$



Treasure Hunter



The path to the treasure is full of traps. Solve the problems to discover the traps.

$$\begin{array}{r} 121 \\ + 179 \\ \hline 300 \end{array}$$

$$\begin{array}{r} 245 \\ + 128 \\ \hline \end{array}$$

$$\begin{array}{r} 565 \\ + 234 \\ \hline \end{array}$$

$$\begin{array}{r} 273 \\ + 362 \\ \hline \end{array}$$

$$\begin{array}{r} 251 \\ + 143 \\ \hline \end{array}$$

$$\begin{array}{r} 138 \\ + 293 \\ \hline \end{array}$$

Shade the sums you got to mark the traps.

Draw Dino's path to the treasure.



	431	300	461	122
274	317	245	923	635
799	523	373	401	
106	413	310	394	107



Space Tour



Dino wants to travel from Planet A to Planet D.
Find the total length of the trip using column addition.



A

158 km

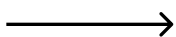

B

116 km

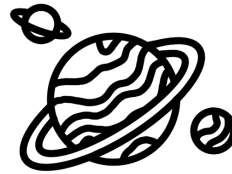
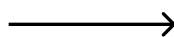

C

141 km

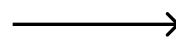

D

Solve in two steps

from Planet A to Planet C

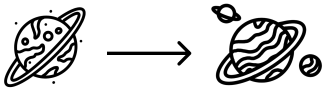

from Planet A to Planet D

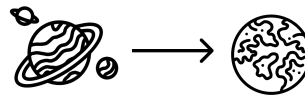

Total length of the trip is:



World's Tallest Giraffe



Solve using column subtraction. Then use the code at the bottom to fill in the blanks.

Show work here

1 $357 - 128 = 129$

2 $241 - 172 =$ _____

3 $182 - 115 =$ _____

4 $336 - 237 =$ _____

5 $265 - 149 =$ _____

6 $357 - 261 =$ _____

7 $423 - 345 =$ _____

8 $248 - 176 =$ _____

9 $139 - 125 =$ _____

$$\begin{array}{r} \overset{h}{3}\overset{17}{5}7 \\ - 128 \\ \hline 129 \end{array}$$

The name of the tallest giraffe in the world is F _____

1 2 3 4 5 6

His height is _____ cm

7 8 9

$\frac{129}{F}$ $\frac{99}{E}$ $\frac{69}{O}$ $\frac{67}{R}$ $\frac{96}{T}$ $\frac{116}{S}$ $\frac{14}{8}$ $\frac{72}{6}$ $\frac{78}{5}$





The Heaviest and the Lightest



Underline the heaviest and lightest objects in each row.
Subtract the lightest from the heaviest object to find the difference.



204 g



534 g



138 g

-	<input type="text"/>	<input type="text"/>	<input type="text"/>
	<input type="text"/>	<input type="text"/>	<input type="text"/>

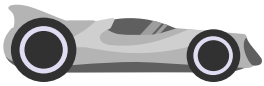

267 g

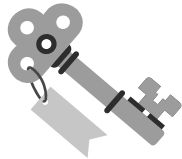

208 g



89 g

-	<input type="text"/>	<input type="text"/>	<input type="text"/>
	<input type="text"/>	<input type="text"/>	<input type="text"/>



135 g



762 g



262 g

-	<input type="text"/>	<input type="text"/>	<input type="text"/>
	<input type="text"/>	<input type="text"/>	<input type="text"/>



129 g



490 g



328 g

-	<input type="text"/>	<input type="text"/>	<input type="text"/>
	<input type="text"/>	<input type="text"/>	<input type="text"/>



Presents for Friends

Bumbly wants to buy presents for his friends. He wants **4 postcards** for each of his **6 friends**. Use a tape diagram to find out how many postcards he should buy.

1. Complete the tape diagram

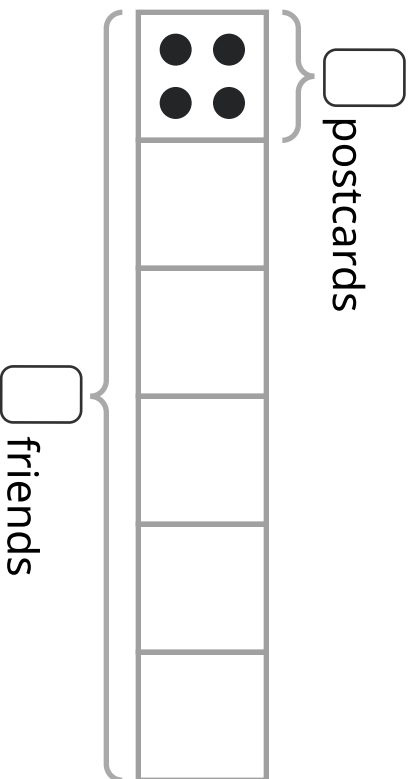

2. Write and solve the multiplication sentence

Bumbly needs

$$\square \times \square = \square \square \text{ postcards}$$

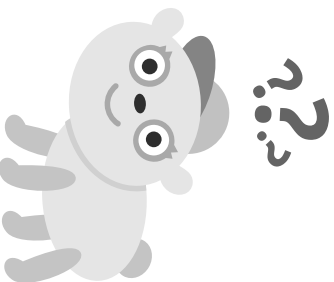

Dino also wants to buy presents for his friends. He wants **6 books** for each of his **4 friends**. Use a tape diagram to find out how many books he should buy.

1. Complete the tape diagram

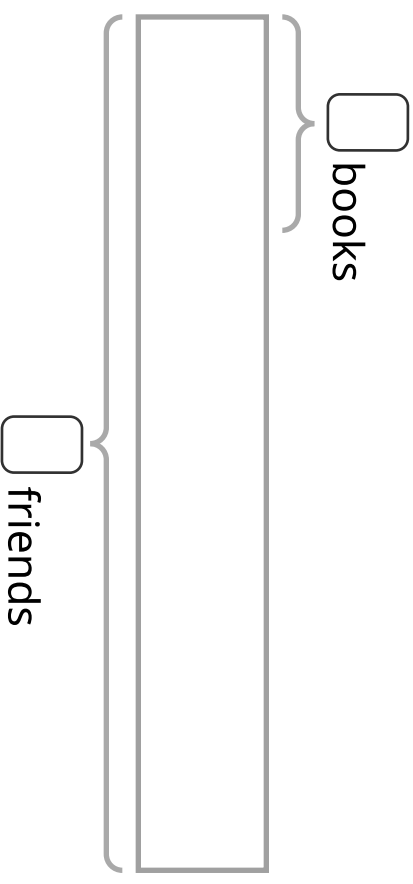

2. Write and solve the multiplication sentence

Dino needs

$$\square \times \square = \square \square \text{ books}$$

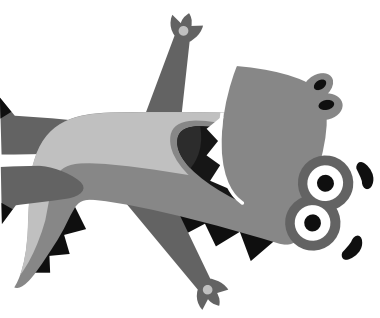



What's Inside?



Find the factors for each number.

Use the multiplication table to crack the code and find out what Bumbly's present is.

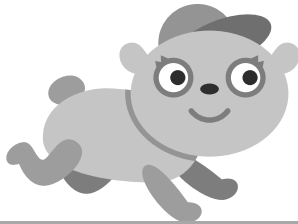

S

<u>15</u> 5 × 3	<u>25</u> 5 × <u> </u>	<u>30</u> 6 × <u> </u>	<u>16</u> <u> </u> × <u> </u>	<u>32</u> <u> </u> × <u> </u>	<u>28</u> <u> </u> × <u> </u>	<u>45</u> <u> </u> × <u> </u>	<u>24</u> <u> </u> × <u> </u>
--------------------	----------------------------	----------------------------	------------------------------------	------------------------------------	------------------------------------	------------------------------------	------------------------------------

	1	2	3	4	5	6	7	8	9
1	H	P	F	V	L	Q	A	P	H
2	P	A	Q	J	Z	V	B	M	R
3	F	Q	M	V	S	R	X	T	C
4	V	J	V	M	F	T	U	S	P
5	L	Z	S	F	W	I	D	L	I
6	Q	V	R	T	I	C	R	Y	K
7	A	B	X	U	D	R	J	N	O
8	P	M	T	S	L	Y	N	P	E
9	H	R	C	P	I	K	O	E	Z



Sharing Breakfast



There are 6 squirrels in the park. Stretch gives them 30 nuts and 36 berries to share equally. How many nuts and berries does each squirrel get?

$$30 \div 6 = \underline{\quad} \text{ nuts}$$

$$\underline{\quad} \div \underline{\quad} = \underline{\quad} \text{ berries}$$

Answer: Each squirrel
gets nuts and berries.

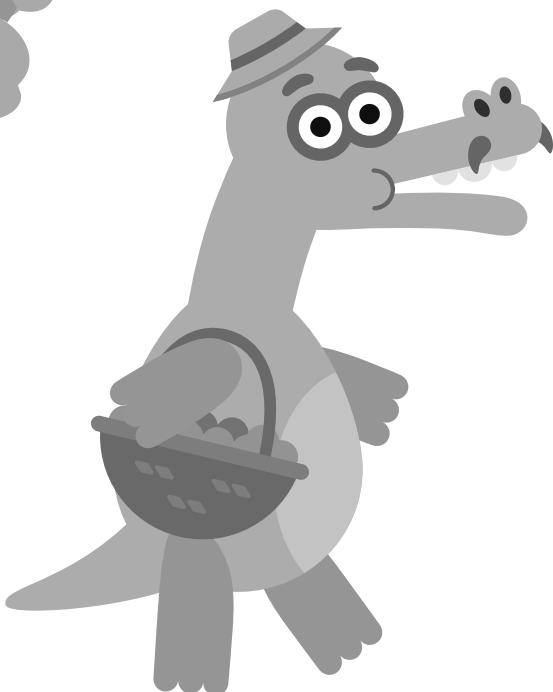



Round to the Nearest Ten



Round each number to the nearest ten.

Match the rounded number to a letter to find the dog's name.

1 12 → 10

2 142 → _____

3 84 → _____

4 147 → _____

5 51 → _____

6 113 → _____

7 137 → _____

8 44 → _____

9 38 → _____

10 139 → _____



B

1 2 3 4 5 6 7 8 9 10

B M Z L A T X R C

10 20 30 40 50 60 70 80 90

K D O F E N J G Y

100 110 120 130 140 150 160 170 180



Round to the Nearest Hundred



Use a number line to round the given number to the nearest hundred.

621 → 600

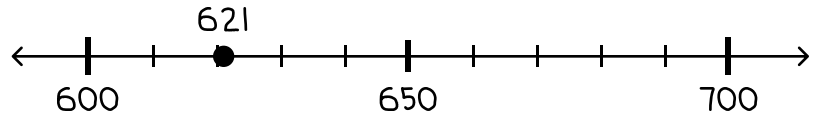

129 → _____

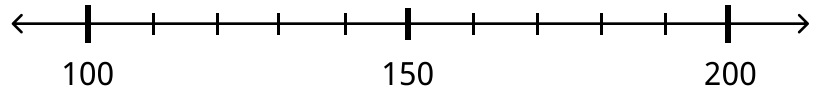

1,357 → _____

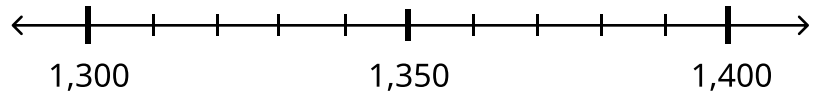

842 → _____

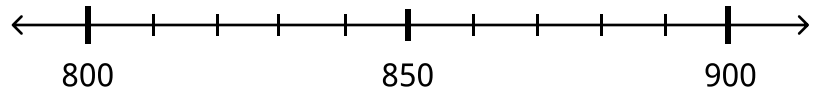

363 → _____

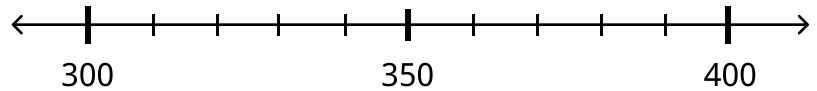

1,845 → _____

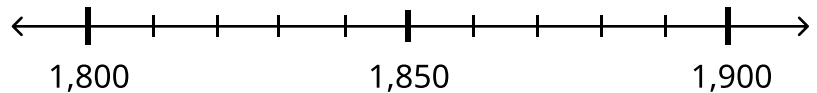

751 → _____

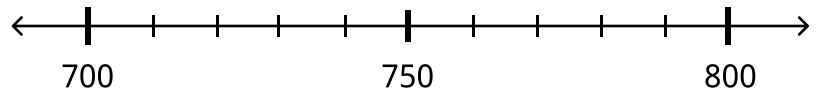

488 → _____

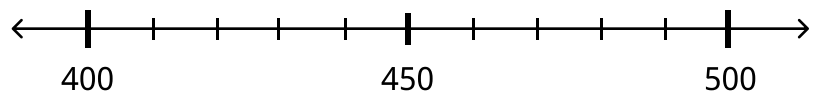



Treasure Hunt

Dino needs to pass through 8 gates. To open each gate, the fractions on both sides must be equivalent. Color the shape on the right side to get to the treasure.

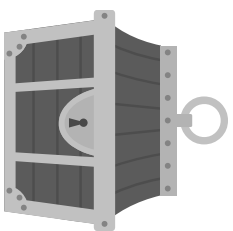
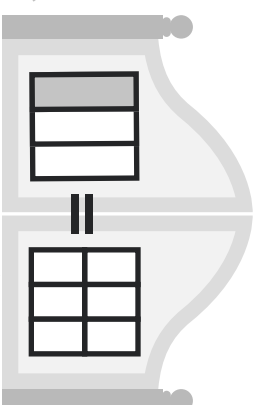
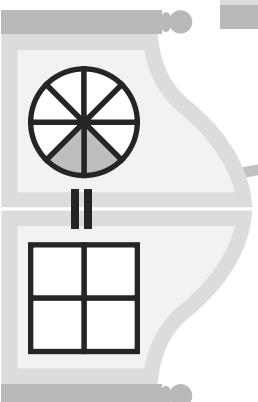
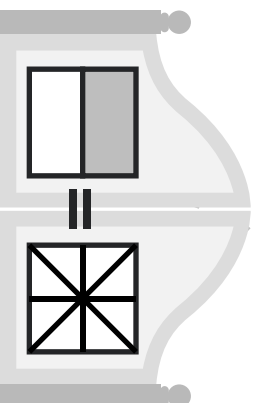
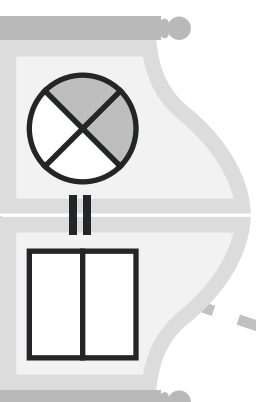
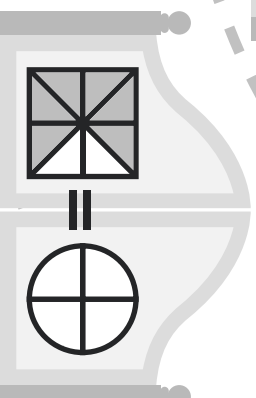
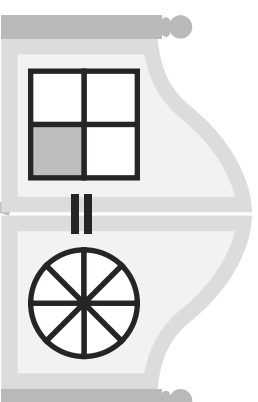
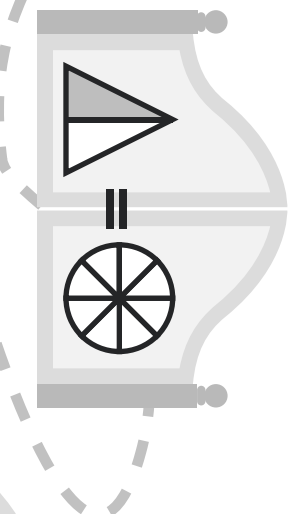
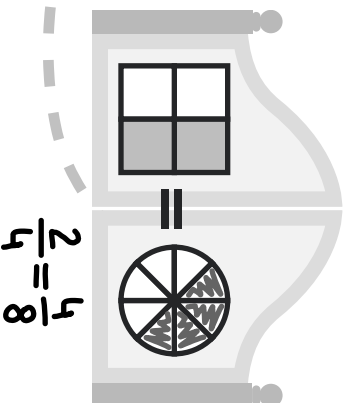
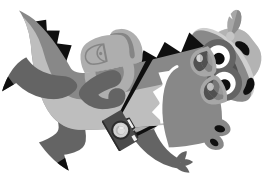



Animal Watch



Alex and Drew made bar charts of the animals they've seen over the summer.

Alex's Animals

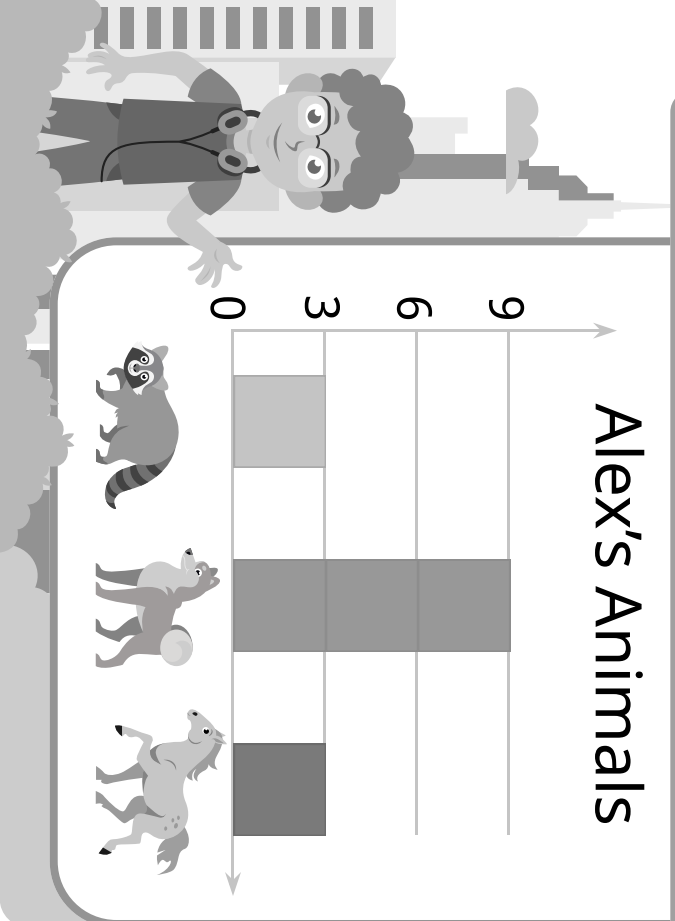

How many more dogs did Alex see than Drew? _____

Drew's Animals

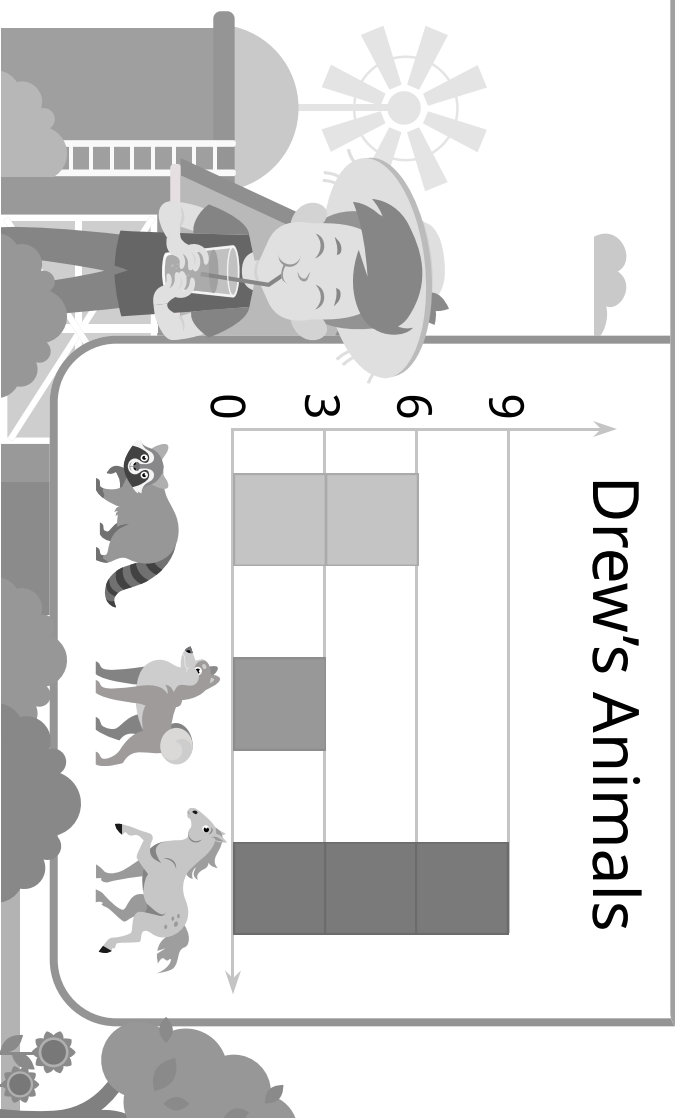

How many more raccoons did Drew see than Alex? _____

Why do you think Drew saw more raccoons and horses than Alex?



Measurement Detective

Cut out the ruler. Measure 5 objects in the room in centimeters and inches. Record the data in the table. Mark the measurements on the line plots to the nearest whole number.

Object	Centimeters	Inches
1 Pencil	7	$2\frac{3}{4}$
2 Paper Clip	2	$\frac{3}{4}$
3		
4		
5		
6		
7		

